

ELEVATION

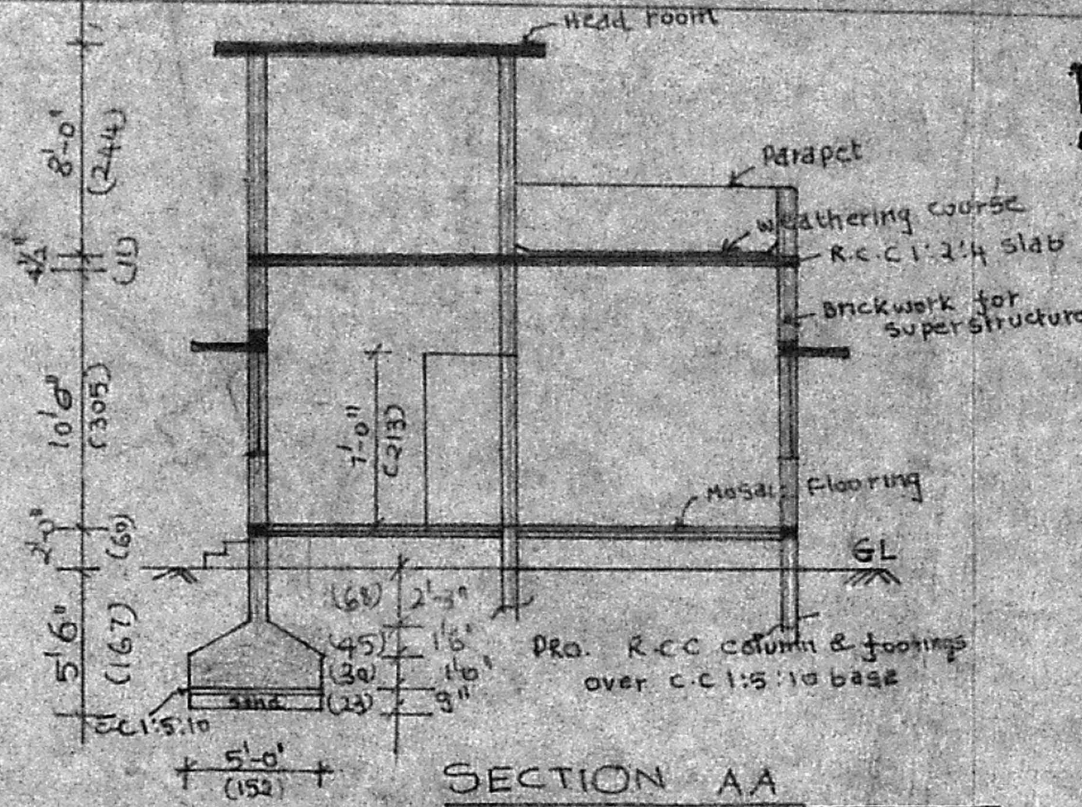

SECTION AA

**REFERENCE**

D	DOOR	3'0" x 7'0"	(91x213)
D <sub>1</sub>	DOOR	2'6" x 7'0"	(76x213)
W	WINDOW	4'6" x 4'6"	(137x137)
W <sub>1</sub>	WINDOW	3'0" x 4'6"	(91x137)
V	VENTILATOR	3'0" x 2'0"	(91x61)
O	OPENING		

**COLOUR INDEX**

PROPOSED ○ ROAD ○ BOUNDARY ○

*Rev Plan*  
 AB/114/19/91  
 19/7/91

Planning Permit No. A/926/91

**APPROVED**

SUBJECT TO THE CONDITIONS IN THIS OFFICE LETTER.

No. AB/114/19/91 Date 20.9.91

20/8

FOR MEMBER SECRETARY  
 MADRAS METROPOLITAN  
 DEVELOPMENT AUTHORITY  
 MADRAS 600 008.

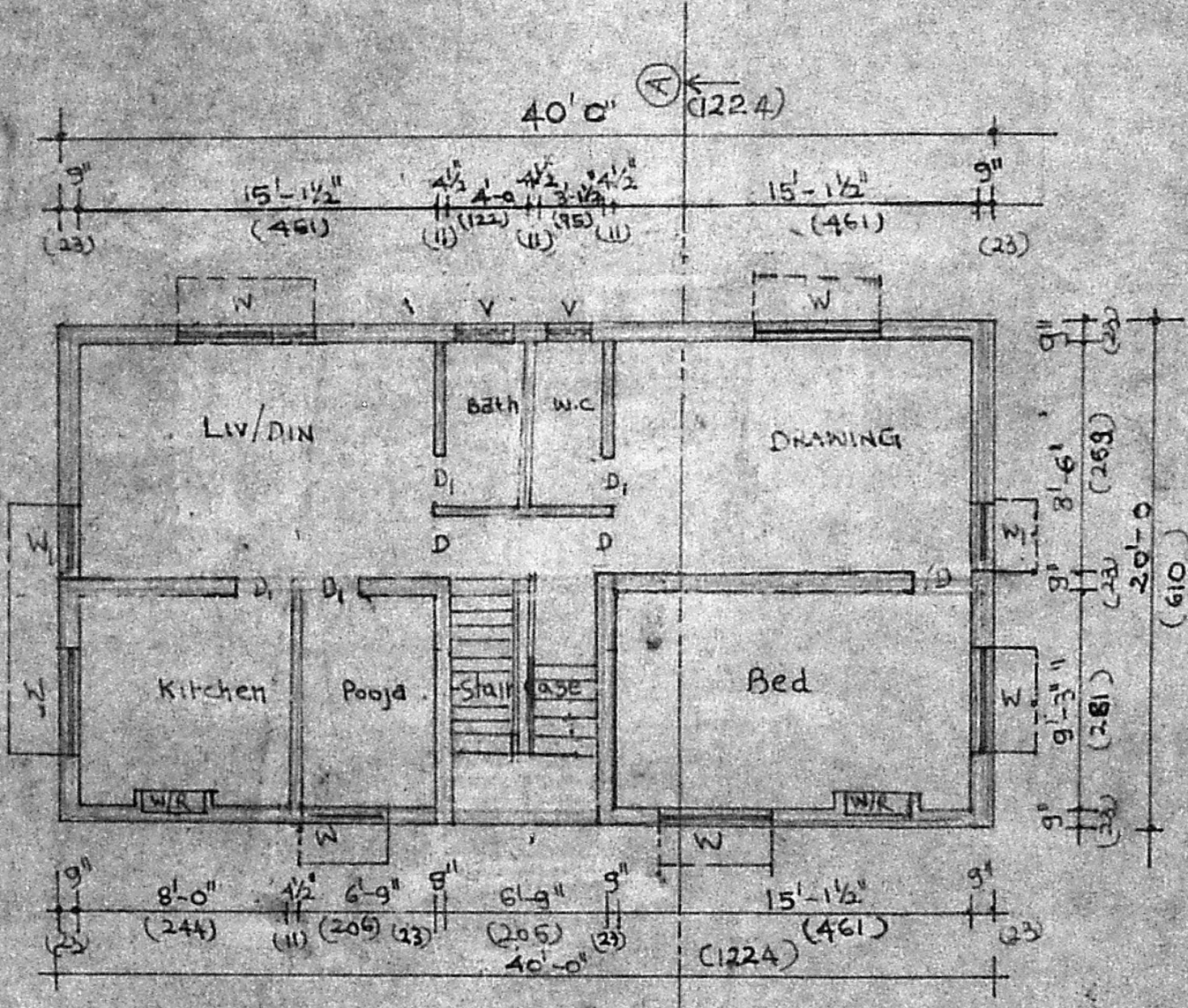

GROUND FLOOR PLAN

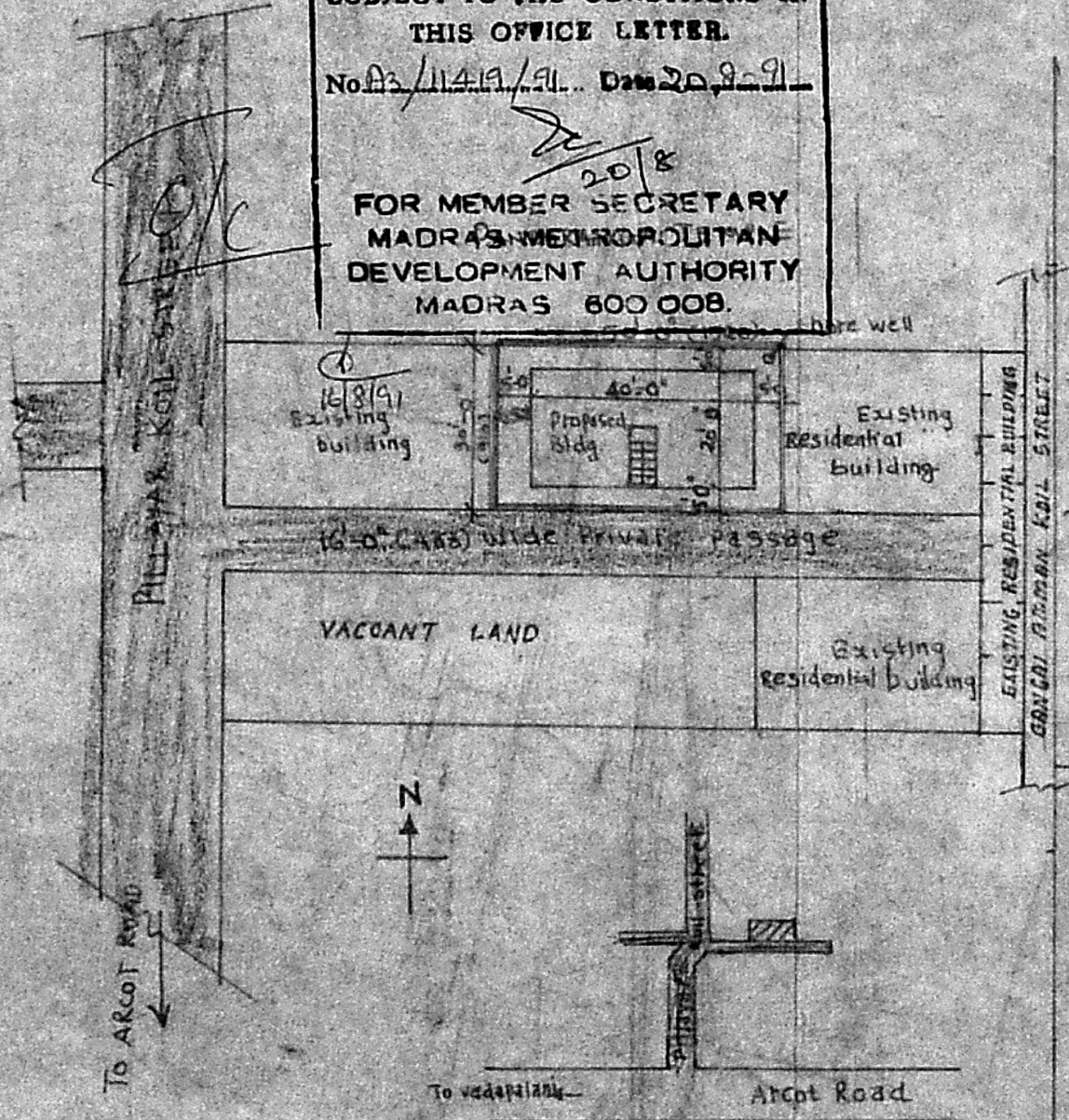

SITE PLAN & KEY PLAN

PLAN SHOWING THE PROPOSED DWELLING HOUSE AT DOOR NO/ 54/3 T.S. NO 66/2 PART 666/4 PART BLOCK NO. 10, PILLAYAR KOIL STREET VADAPALAM, MADRAS 600036 CORPORATION DIV. 110

*C. Palaniswami*  
**C. PALANISWAMI, D.C.E.**  
 Engineer & Contractor  
 Licensed Surveyor No. 92,  
 Corporation of Madras  
 43, K.P. Koil Street  
 SAIDAPET MADRAS-600015  
 ENGINEER

OWNER